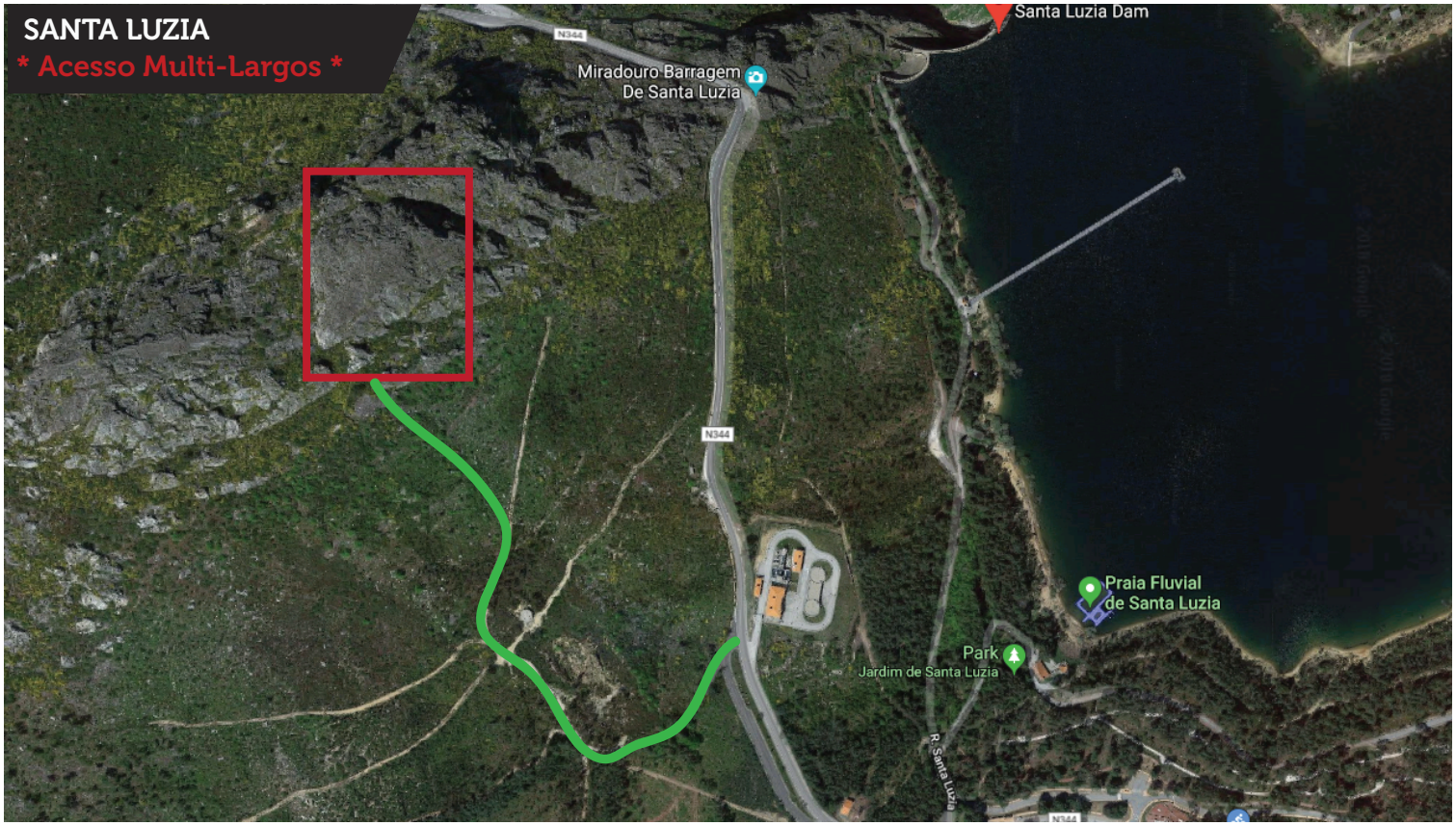

TOPOS SANTA LUZIA

DESPORTIVA MULTI-LARGOS

1. Entalas ou Pedalas -6a / V / IV+ / V / III
2. Arejaí - V+ / V / V / V / III
3. Diedro da Loucura - 6a+ / 6a / V / III
4. Grégo do Mineiro - 6a / V / V / III
5. Um - 6a/ V / V / III

